

PERÚ: DEMANDA NACIONAL DE COMBUSTIBLES LÍQUIDOS POR DEPARTAMENTO, ENERO 2014

(Galones por día)

| DEPARTAMENTO | Gas 100LL (*) | Gasolina 97 | Gasolina 95 | Gasolina 90 | Gasolina 84 | Total Gasolinas | Gasohol 84 Plus | Gasohol 90 Plus | Gasohol 95 Plus | Gasohol 97 Plus | Gasohol 98 Plus | Total Gasohol | Turbo A1 (**) | Diesel B5 | DB5 S-50 | Pet Ind Nº 6 | Pet Ind Nº 500 | IFO | TOTAL |
|-------------------|---------------|-------------|-------------|---------------|----------------|-----------------|-----------------|-----------------|-----------------|-----------------|-----------------|------------------|----------------|------------------|------------------|----------------|----------------|----------------|------------------|
| AMAZONAS | | | | 3,198 | 6,088 | 9,286 | | | | | | | 416 | 15,824 | | | | | 25,525 |
| ANCASH | | | | | | | 7,156 | 17,345 | 2,734 | 479 | 128 | 27,843 | | 263,344 | 255 | 2,714 | 20,991 | | 315,147 |
| APURIMAC | | | | | | | 4,394 | 4,532 | 185 | | | 9,111 | | 33,407 | 32,590 | | | | 75,108 |
| AREQUIPA | | | | | | | 48,906 | 70,249 | 5,316 | 398 | | 124,869 | 8,529 | | 384,707 | 393 | 18,220 | | 536,719 |
| AYACUCHO | | | | | | | 4,091 | 14,652 | 268 | | | 19,011 | | 55,871 | | | | | 74,882 |
| CAJAMARCA | | | | | | | 18,469 | 14,422 | 1,055 | | | 33,946 | | 178,041 | | | 4,844 | | 216,831 |
| CUSCO | | | | | | | 39,008 | 27,006 | 490 | | | 66,504 | 7,378 | | 191,461 | 1,045 | 265 | | 266,653 |
| HUANCAVELICA | | | | | | | 533 | 2,543 | | | | 3,076 | | 13,957 | | | | | 17,033 |
| HUANUCO | | | | | | | 2,880 | 7,661 | 81 | 453 | | 11,074 | | 29,120 | | | | | 40,195 |
| ICA | 520 | | | | | | 18,815 | 27,395 | 6,844 | 615 | 413 | 54,082 | 1,589 | 175,969 | | 511 | 1,812 | | 234,482 |
| JUNIN | | | | | | | 11,988 | 24,820 | 638 | 1,031 | 74 | 38,551 | | 128,282 | 16,072 | 12,967 | | | 195,872 |
| LA LIBERTAD | 9 | | | | | | 22,011 | 34,252 | 5,778 | 387 | | 62,429 | 898 | 294,813 | 65 | 33,601 | | | 391,814 |
| LAMBAYEQUE | | | | | | | 34,946 | 17,357 | 2,503 | 81 | | 54,886 | 1,759 | 127,886 | | 1,112 | 386 | | 186,029 |
| LIMA | 540 | | | | | | 54,117 | 326,518 | 144,484 | 59,900 | 29,579 | 614,598 | 684,804 | 8,297 | 1,218,941 | 6,409 | 8,129 | 215,314 | 2,757,033 |
| LORETO | 103 | | | 5,927 | 63,271 | 69,198 | | | | | | | 10,485 | 54,122 | 194 | 37,903 | | | 172,004 |
| MADRE DE DIOS | | | | 647 | 24,315 | 24,962 | | | | | | | | | 90,901 | | | | 115,864 |
| MOQUEGUA | | | | | | | 5,243 | 3,156 | 2,658 | | | 11,057 | | 28,651 | 1,045 | | | | 40,753 |
| PASCO | | | | | | | 1,995 | 5,167 | 97 | | | 7,258 | | 36,300 | 1,865 | | | | 45,423 |
| PIURA | | | | | | | 37,655 | 43,871 | 3,503 | 161 | | 85,190 | 894 | 201,100 | | 8,156 | | 9,938 | 305,278 |
| PUNO | | | | | | | 31,517 | 4,527 | | | | 36,045 | | | 78,288 | | | | 114,333 |
| SAN MARTIN | | 32 | 129 | 10,614 | 28,169 | 38,944 | 335 | 477 | | | | 813 | 2,452 | 39,245 | | 286 | | | 81,740 |
| TACNA | | | | | | | 7,560 | 7,807 | 4,177 | 113 | 145 | 19,802 | 1,927 | 59,944 | | | | | 81,672 |
| TUMBES | | | | | | | 2,012 | 1,587 | 367 | | | 3,966 | | 7,924 | | | | | 11,889 |
| UCAYALI | 167 | | 97 | 46,623 | 11,835 | 58,555 | | | | | | | 3,003 | 63,509 | | 2,021 | | | 127,254 |
| TOTAL | 1,338 | 32 | 226 | 67,008 | 133,678 | 200,945 | 353,631 | 655,347 | 181,177 | 63,617 | 30,340 | 1,284,113 | 724,134 | 1,815,605 | 2,016,383 | 111,961 | 49,803 | 225,252 | 6,429,534 |
| TOTAL MBPD | 0.03 | 0.00 | 0.01 | 1.60 | 3.18 | 4.78 | 8.42 | 15.60 | 4.31 | 1.51 | 0.72 | 30.57 | 17.24 | 43.23 | 48.01 | 2.67 | 1.19 | 5.36 | 153.08 |

Nota : No se incluye demanda del GLP, ni Otros derivados de Hidrocarburos, así mismo la información de GLP se puede encontrar en la página web de OSINERGMIN www.osinerg.gov.pe en SCOP DOCS en los Items Demanda de GLP y Demanda de GLP Automotor

(*) Las compras de Gasolina 100LL, se consideran las realizadas por los consumidores directos y las aeronaves directamente

(**) Las compras de Turbo A1, se consideran las realizadas por los consumidores directos y las aerolíneas directamente por ubigeo de las Plantas de Venta y Plantas de Ventas en Aeropuertos.

Fuente: Datos del SCOP, SPIC OSINERGMIN - PERÚ

DEMANDA DE COMBUSTIBLES LÍQUIDOS (MBPD)
TOTAL PAÍS - ENERO 2014

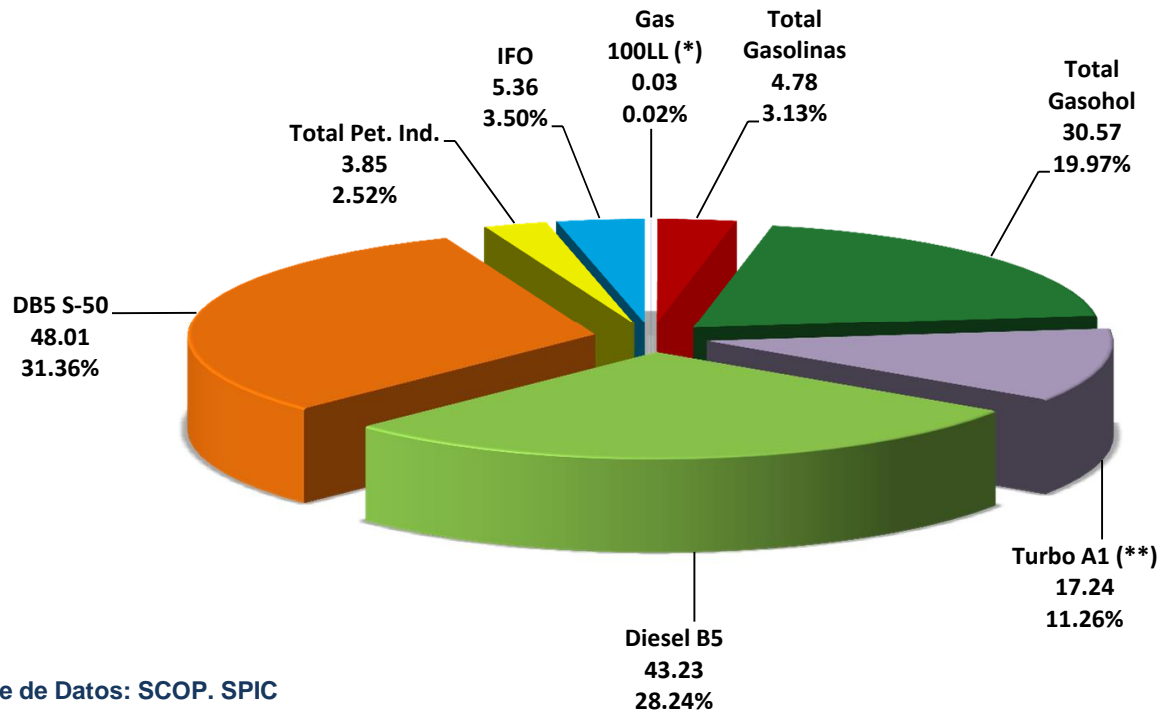

Fuente de Datos: SCOP. SPIC